ProbeChem®
Expedite Your Scientific Research

# Certificate of Analysis

WWW.PROBECHEM.COM

Global Supplier of Chemical Probes, Inhibitors & Agonists.

**Product Name** : BPN14770
**Cat. No.** : PC-35904
**CAS No.** : 1606974-33-7
**Batch No.** : PC-3590401
**Chemical Name** : 2-(4-((2-(3-chlorophenyl)-6-(trifluoromethyl)pyridin-4-yl)methyl)phenyl)acetic acid

## PHYSICAL AND CHEMICAL PROPERTIES

**Molecular Weight** : 405.801
**Molecular Formula** : $C_{21}H_{15}ClF_3NO_2$
**Storage** : Powder -20°C 12 Months
4°C 6 Months
In solvent -80°C 6 Months
-20°C 1 Month
**Chemical Structure** :

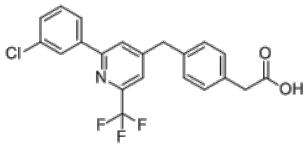


## ANALYTICAL DATA

**Appearance** : Solid powder
**$^1$H NMR Spectrum** : Consistent with
**HPLC** : Consistent with
**NP** : Consistent with
**Purity (HPLC and/or LCMS)** : >98%
**Conclusion** : The product has been tested and complies with the given specifications.

**Caution: Product has not been fully validated for medical applications. Lab Use Only!**

E-mail: tech@probechem.com